腫瘍流入動脈塞栓術（脳血管内治療）

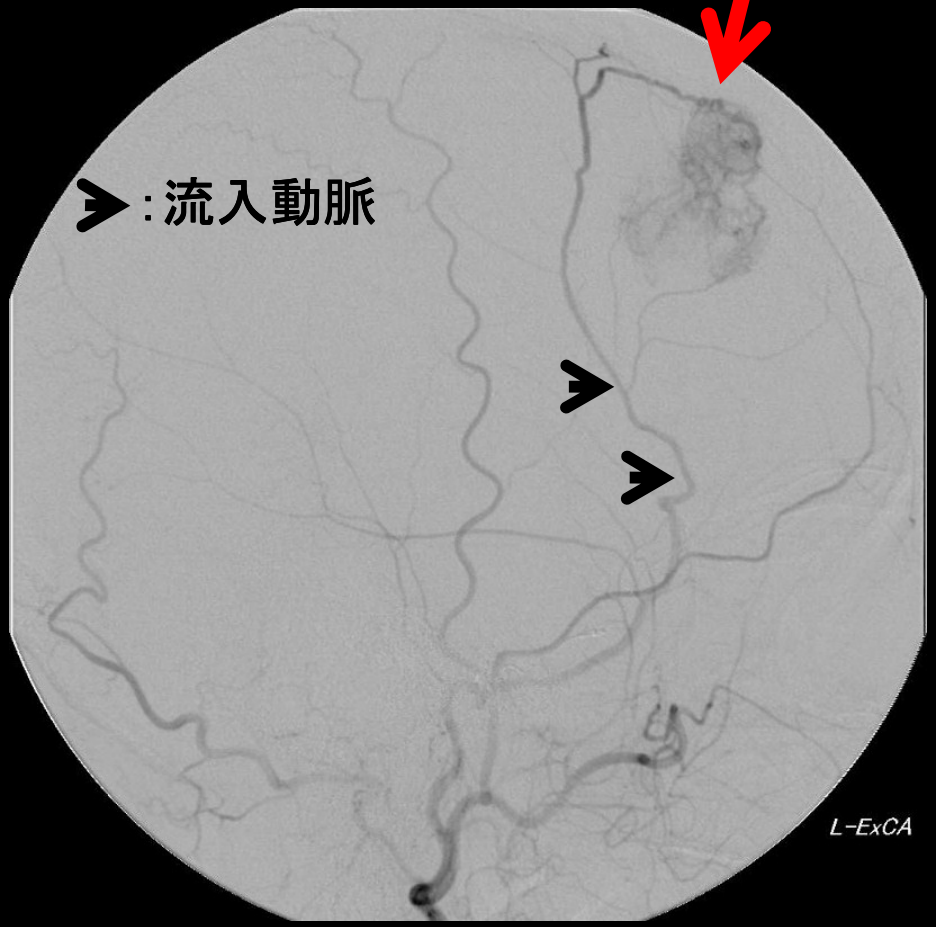

塞栓術前

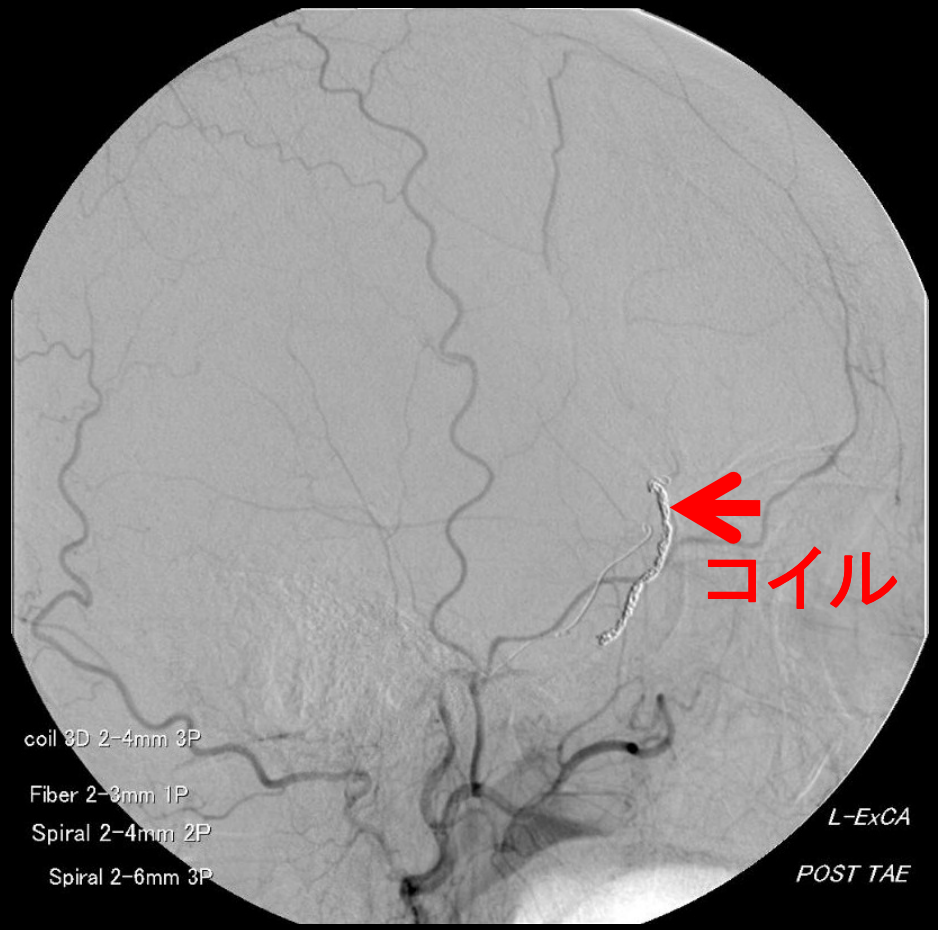

塞栓術後